

Time Signature Work Sheet: 3

Compound Time Signatures: Triple

(Practice each "Basic Pulse" as you count aloud,
Then Improvise your own tunes in the Time Frame)

JimO

- Staff 1: 1 2 3 4 5 6 7 8 9
- Staff 2: 1.2.3 4.5.6 7.8.9
- Staff 3: 1 + 2 + 3 + 4 + 5 + 6 + 7 + 8 + 9 +
- Staff 4: 1 2 3 4 5 6 7 8 9 10 11 12
- Staff 5: 1.2.3 4.5.6 7.8.9 10.11.12
- Staff 6: 1 + 2 + 3 + 4 + 5 + 6 + 7 + 8 + 9 + 10 + 11 + 12 +
- Staff 7: 1 2 3 4 5 6 7 8 9
- Staff 8: 1.2.3 4.5.6 7.8.9

27

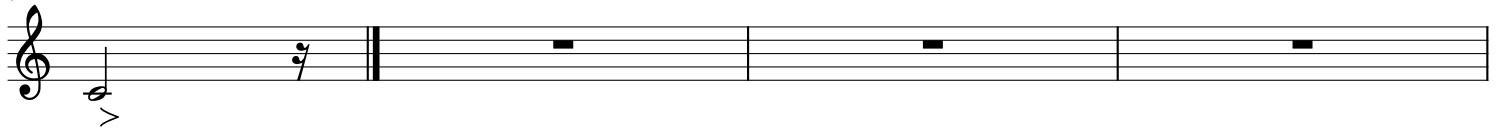

31

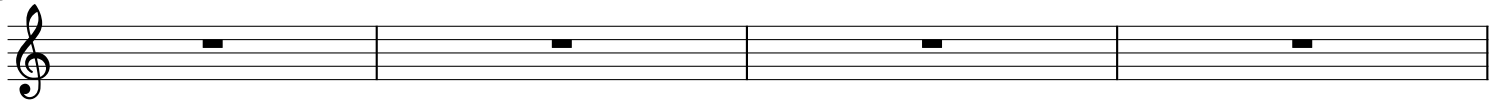

35

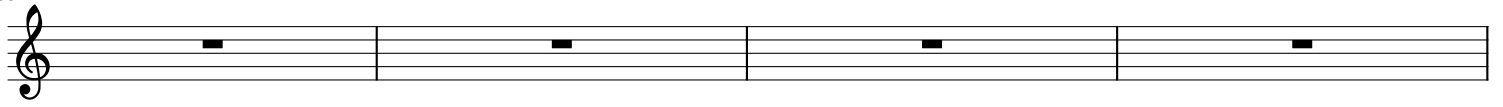

39

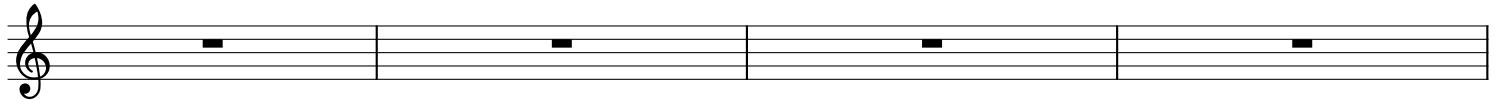

43

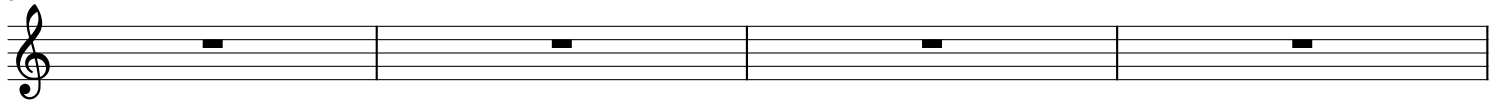

47

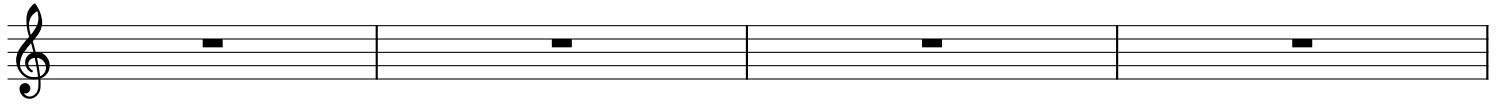

51

